

PLAT OF SURVEY

LOTS 12, 13 AND 14, BLOCK 1, COOPER AND COXES ADD
TO THE CITY OF WHITEWATER, LOCATED IN THE NORTH-
WEST 1/4 OF SECTION 4, TOWN 4 NORTH, RANGE 15
EAST, CITY OF WHITEWATER, WALWORTH COUNTY,
WISCONSIN.

ORDERED BY:
DESIGN ALLIANCE ARCHITECTS
1003 MADISON AVE.
FORT ATKINSON, WI 53538

FRANKLIN STREET
(60' WIDE)

NORTH

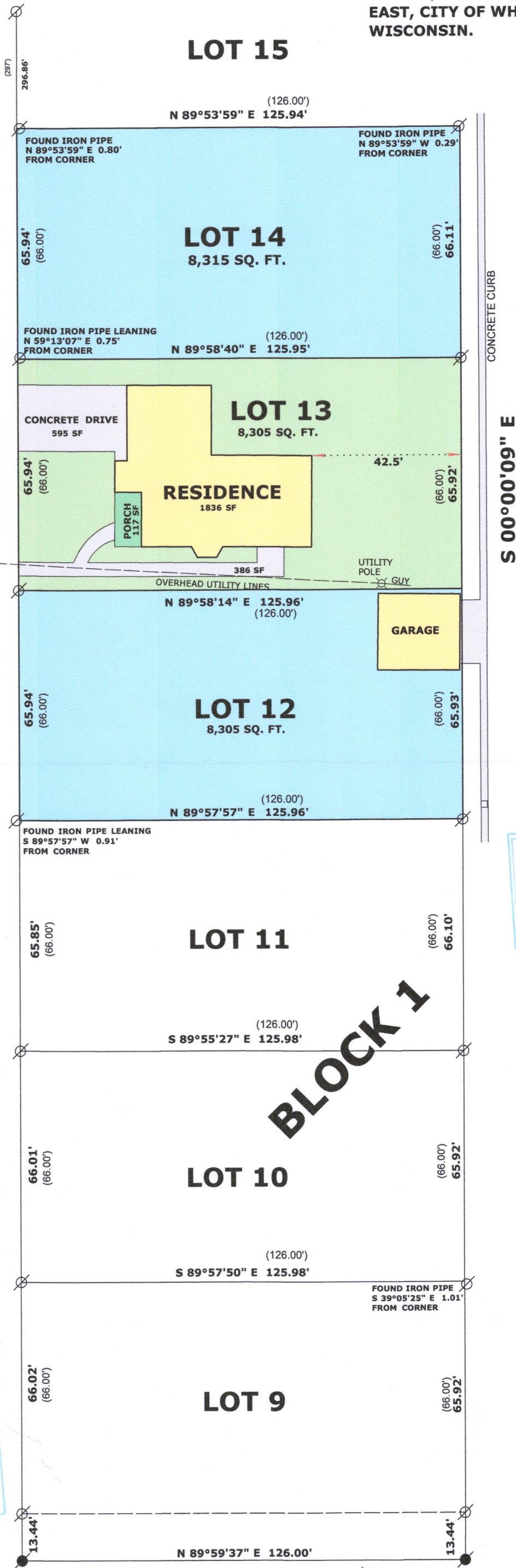

CONCRETE CURB

S 00°00'09" E

EAST LINE FRANKLIN ST.
ASSUMED NORTH

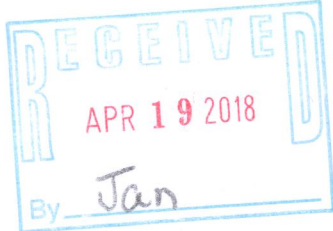

LEGEND

- FOUND IRON PIPE
- FOUND IRON ROD
- SET IRON ROD, 18" LONG, WEIGHING 1.5 LBS./LINEAL FT., 3/4" DIA.
- RECORDED AS DIMENSION
- EXISTING FENCE

SCALE: 1 INCH = 30 FEET

"I hereby certify that the above described property has been surveyed by me or under my direction and that the above map is a true representation thereof and shows the size and location of the property, its exterior boundaries, the location of all visible structures and dimensions of all principal buildings thereon, boundary fences, apparent easements, roadways and visible encroachments, if any."
"This survey is made for the use of the present owners of the property, and also those who purchase, mortgage, or guarantee the title thereto within one year from date hereof."

MARK L. MIRITZ
WISCONSIN PROFESSIONAL
LAND SURVEYOR S-2582

DATE: MARCH 20, 2018 JOB NO. 18.311

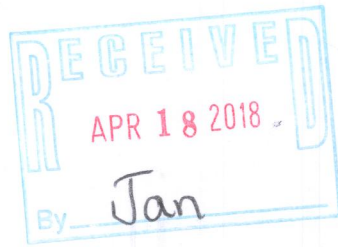

100-11
100-12
100-13
010-1051